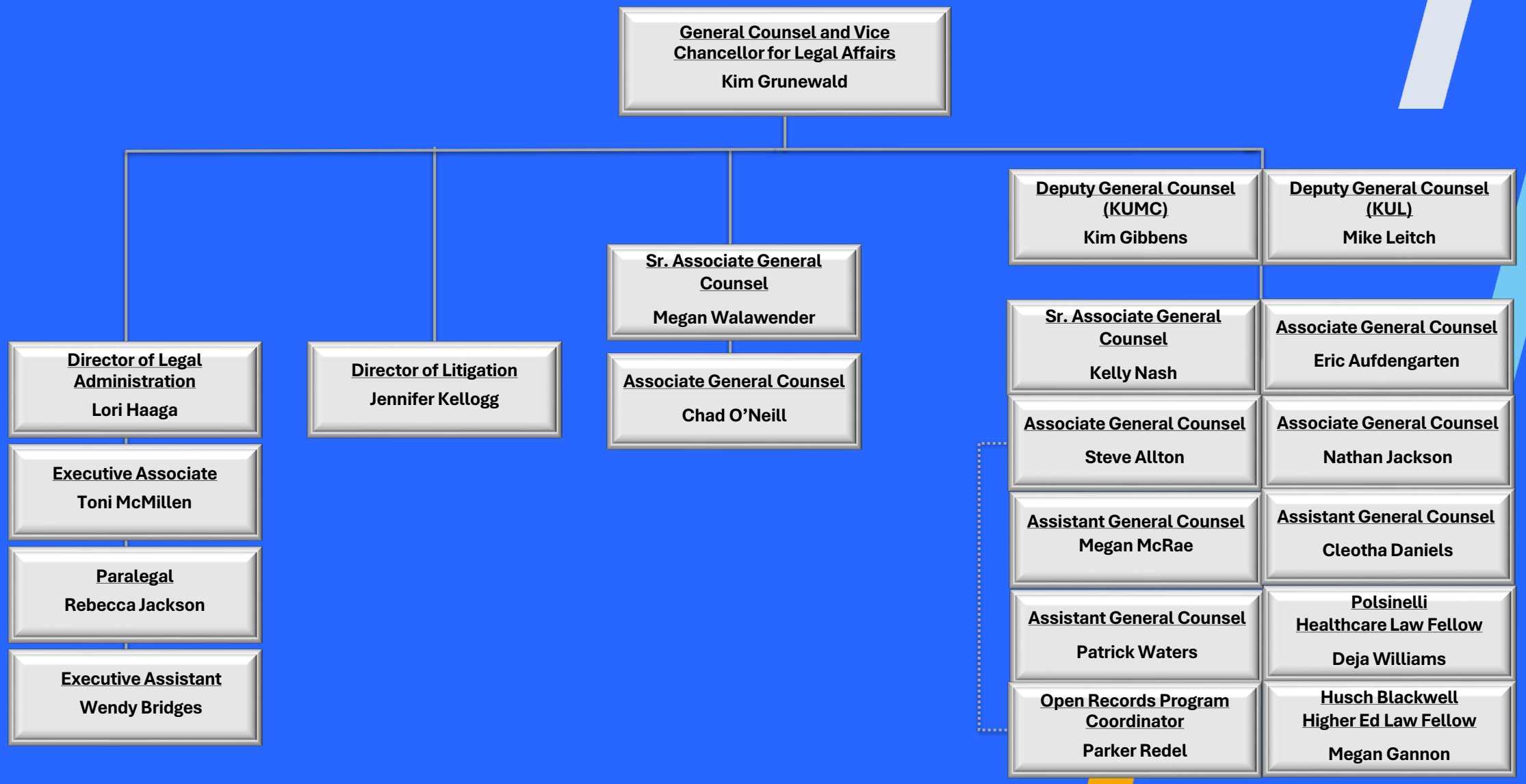

Rev. 8/2024

KU THE UNIVERSITY OF KANSAS